ACKNOWLEDGEMENT

I consider it is my privilege to express my heartier gratitude to all, who have extended their valuable have been immensely helpful during the course of completion of my internship.

I sincerely thank my internship guide **Mrs K Kasthuri**, Senior Software Developer of Techciti Technologies Pvt Ltd, Bangalore, for providing me with the opportunity to undertake an internship within the organization. I am truly grateful for the trust and support extended to me.

I am also grateful to my Head of the Department, **Mrs. Haritha S M**, for her insightful inputs and constructive criticism, which have significantly contributed to my professional growth during this internship.

I express deep gratitude to **Sir. Harish,** Principal, for creating and providing us an academic conducive environment for our overall department, while creating a brand image and feel proud for getting gratitude in this Prestigious Institution

I express truthful thanks to **Dr. MB Thulase** Lecturer, Department of Computer Science and Engineering thanks for her valuable guidance coordination and cheerful encouragement

Last but not the least I thank my parents, family members and friends for their continuous and great support and encouragement throughout the course of study

GANAVI J

102CS23017

EXECUTIVE SUMMARY

TechCiti Software Consulting Private Limited is a Bengaluru-based private limited company incorporated on 08 October 2018, registered under the Registrar of Companies, Bengaluru. The company is headquartered at No. 22, 23, 24, 25/101, BNR Complex, Sri Rama Layout, J.P. Nagar 7th Phase, Bengaluru, Karnataka – 560078. Operating within the Information Technology sector, TechCiti is classified under other computer-related activities, encompassing website maintenance, custom software development, multimedia presentation creation, and comprehensive IT consultancy services for businesses and individuals.

The company operates with a focused mission to achieve a leading position as a distinguished and absolute end-to-end information technology infrastructure and service provider. TechCiti offers a wide range of IT solutions tailored to meet the unique requirements of each client, recognizing that every business, regardless of size, requires expert advice, technical support, and the right technology framework to grow and function effectively. The company provides free consultation services to help clients establish their requirements, guiding them through the entire process from product selection to configuration and installation.

TechCiti's team of expert web and software developers collaborate to deliver high-quality, elegant products bundled with all necessary features, consistently meeting deadlines and budget constraints.

The vision of TechCiti is to enable people and organizations to realize their full potential by reinventing their engagement with technology and defining the future through innovation. The company firmly believes in teamwork, individual excellence, self-belief, and continuous improvement, challenging the status quo to drive meaningful advancements in the field of information technology. With its commitment to quality, customer service, and innovation, TechCiti Software Consulting Private Limited continues to serve as a reliable and trusted technology partner for businesses across Bengaluru and beyond.

TABLE OF CONTENTS

SL No	CHAPTERS	Page No
	Chapter-1	1-8
1.1	Overview	1
1.2	Vision and Mission of the Organization	2
1.3	Growth Initiatives	3
1.4	Organization structure	4
1.5	Roles and Responsibilities of personnel in organization	5
1.6	Products and market performance of the organization	6
1.7	Sales Management Software	7
1.8	Conclusion	8
	Chapter-2	9-14
2.1	Job Role	9
2.2	Job Overview	10
2.3	Future Scope of the Project	10
2.4	Goal of the Project	10
2.5	Problems That Software Will Solve	11
2.6	Work Flow Model	11
2.7	Tasks Assigned	12
2.8	The Main Algorithm Used in the Project	13
2.9	Project Outcomes	13
	Chapter-3	15-19
3.1	Job Role	15
3.2	Job Overview	16
3.3	Future Scope of the Project	16
3.4	Goal of the Project	16
3.5	Problems That Software Will Solve	17
3.6	Work Flow Model	17

3.7	Tasks Assigned	18
3.8	The Main Algorithm Used in the Project	18
3.9	Project Outcomes	19
	Chapter-4	20-25
4.1	Use Case – 1	20
4.2	Use Case – 2	23
	Resume	26-27
	Photo Gallery	28
	References	29
	Appendices A	30
	Appendices B	31
	Appendices C	31

LIST OF FIGURES

Fig No	Content	Page No
1.1	Company Logo	1
1.2	Organization structure	3
1.3	HRMS System	6
1.4	Visitor Management Resources	6
1.5	Sales Management Software	8
2.1	Work Flow Model	12
2.2	Lung Cancer Prediction System	14
3.1	Work Flow Model	18
3.2	Hepatitis Prediction System	19
4.1	Lunger Cancer System Interface	22
4..2	Hepatitis System Interface	25
6.1	Snapshot of Interns working at TechCiti technologies	28
6.2	Group Photo of Interns at TechCiti Technologies Company	28

Abbreviations

- AI — Artificial Intelligence
- ML — Machine Learning
- HRMS — Human Resource Management System
- CRM — Customer Relationship Management
- ERP — Enterprise Resource Planning
- API — Application Programming Interface
- MSP — Managed Service Provider
- APAC — Asia-Pacific
- IT — Information Technology
- OOP — Object-Oriented Programming
- DBMS — Database Management System
- NLTK — Natural Language Toolkit
- NLP — Natural Language Processing
- CEO — Chief Executive Officer
- MD — Managing Director
- CTO — Chief Technology Officer
- CFO — Chief Financial Officer
- COO — Chief Operating Officer
- CMO — Chief Marketing Officer
- ALB — Albumin
- ALP — Alkaline Phosphatase
- ALT — Alanine Aminotransferase
- AST — Aspartate Aminotransferase
- BIL — Bilirubin
- CHE — Cholinesterase
- CHOL — Cholesterol
- CREA — Creatinine
- GGT — Gamma-Glutamyl Transferase
- PROT — Protein

CHAPTER 1

COMPANY PROFILE

This chapter provides an overview of TechCiti Software Consulting Private Limited, an IT services and software solutions company focused on delivering customized technology solutions and managed services. It highlights the organization's vision, mission, structure, and key roles in providing innovative digital and enterprise solutions. The chapter also covers the company's core services, in-house software products, and overall market presence. Overall, it showcases the company's growth, technological expertise, and its contribution to digital transformation across various industries.

1.1 Overview of the Organization

Fig 1.1 Company Logo

Tech Citi Software Consulting Private Limited is a technology-driven IT solutions and consulting organization incorporated in the year 2018 as a deemed subsidiary of TechCiti Technologies Private Limited, which was established in 2013. The organization operates as a comprehensive information technology services and managed service platform delivering digital transformation, infrastructure management, cloud solutions, and enterprise software systems across PAN India and the Asia-Pacific region.TechCiti serves more than 1500+ customers ranging from multinational corporations to emerging enterprises. The company has evolved as one of the leading Managed Service Providers (MSP) in the APAC region, offering end-to-end IT infrastructure and software development services. The organization derives its operational strength from its

experienced leadership, structured service frameworks, strong global alliances, and commitment to technological innovation.

1.2 Vision and Mission of the Organization (BWSSB)

Vision

The vision of TechCiti Software Consulting Private Limited is to enable organizations and individuals to realize their potential by reinventing engagement and defining the future through technology. The organization aspires to: Lead digital transformation initiatives Deliver next-generation IT infrastructure solutions Build sustainable enterprise technology ecosystems Establish global presence through innovation

Mission

The mission of TechCiti is to achieve a leading position as a distinguished end-to-end information technology infrastructure and service provider. The company commits to: Delivering high-quality managed services Providing innovative and scalable enterprise applications. Ensuring superior customer service Maintaining quality, innovation, and ethical governance Achieving sustainable and profitable growth.

1.3 Growth Initiatives

Strategic Partnerships

TechCiti Software Consulting Private Limited has developed strong strategic alliances with globally recognized technology leaders such as Intel, Cisco, Adobe, Dell EMC, and Hewlett Packard Enterprise (HPE). These partnerships enable the organization to enhance its technological capabilities, expand its service offerings, and deliver innovative solutions to its clients.

By collaborating with these industry leaders, TechCiti gains access to advanced tools, platforms, and expertise, which strengthens its position in the global market.

These partnerships also play a crucial role in enabling the company to deliver highquality, scalable, and future-ready solutions.

Innovation and R&D

Innovation is a core pillar of TechCiti's growth strategy. The organization continuously invests in research and development to stay ahead of technological advancements and industry trends. Through the development of proprietary software solutions and AI-driven applications, the company enhances its ability to provide personalized and efficient services.

The emphasis on innovation has enabled TechCiti to create customized solutions tailored to specific client requirements, thereby improving customer satisfaction and strengthening its competitive advantage.

1.4 Organization Structure

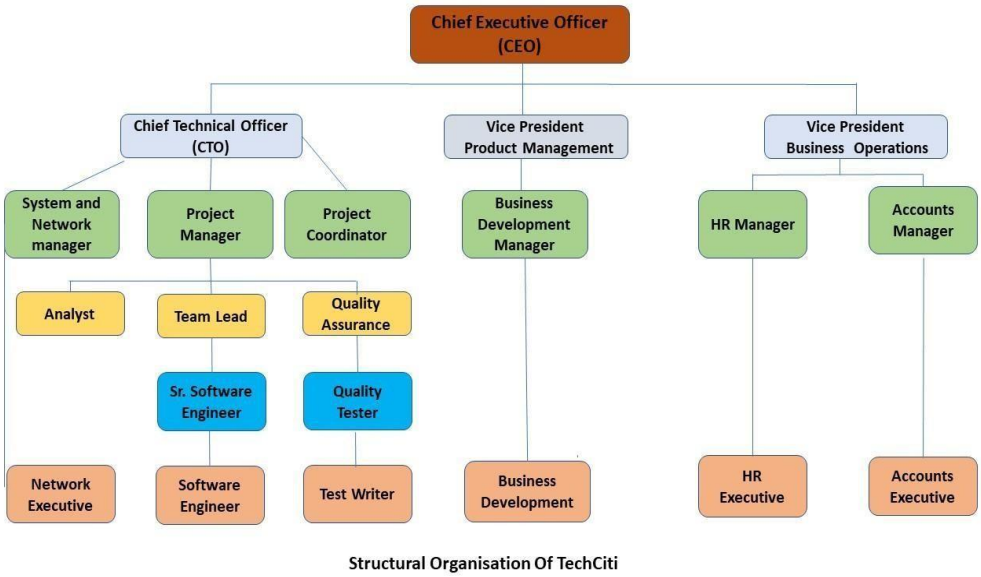

Figure 1. 2 Organization structure

TechCiti Software Consulting Private Limited follows a functional organizational structure that ensures efficient coordination, clear communication, and effective decision-making across all levels of the organization.

The structure is divided into multiple hierarchical levels. At the top level, the Board of Directors is responsible for providing strategic direction and governance. The Chief Executive Officer (CEO) oversees the overall operations and ensures that the organization's objectives are achieved.

At the next level, key executives such as the Chief Technology Officer (CTO), Chief Financial Officer (CFO), Chief Operating Officer (COO), and Chief Marketing Officer (CMO) manage their respective functional areas. These executives are supported by department heads and team leaders who supervise various operational units.

At the operational level, the organization comprises departments such as Software Development, IT, Sales and Marketing, Human Resources, and Finance. Each department is further divided into specialized teams responsible for executing specific tasks and responsibilities.

This structured approach enables the organization to maintain clarity in roles, improve efficiency, and ensure smooth functioning of business operations.

1.5 Roles and Responsibilities of Personnel in Organization

Board of Directors

The Board of Directors plays a critical role in shaping the strategic direction of the organization. It is responsible for making high-level decisions, ensuring corporate governance, and monitoring overall organizational performance. The board ensures that the company operates in alignment with its vision, mission, and long-term objectives.

Chief Executive Officer (CEO/MD)

The Chief Executive Officer is responsible for translating the strategic vision of the organization into actionable plans. The CEO oversees all business operations, coordinates with different departments, and ensures that organizational

goals are achieved efficiently. The CEO also represents the company in external engagements and decision-making processes.

Chief Technology Officer (CTO)

The Chief Technology Officer is responsible for managing the technological framework of the organization. This includes overseeing system architecture, software development processes, and technological innovations. The CTO ensures that the organization adopts modern technologies and maintains high standards of security, scalability, and performance.

Software Development Team

The Software Development Team is responsible for designing, developing, testing, and maintaining software applications. The team includes requirement analysts, project managers, front-end developers, back-end developers, and full-stack developers.

These professionals work collaboratively to transform business requirements into functional software solutions. They follow structured development methodologies and ensure that the final product meets quality standards and client expectations.

1.6 Products and & Application Developed

Unlike conventional IT vendors, TechCiti develops structured enterprise and cloud-based solutions tailored to industry requirements.

Human Resource Management System (HRMS)

- **The HRMS integrates:** Payroll Management
- Attendance Tracking
- Recruitment & Onboarding
- Performance Evaluation
- Employee Self-Service
- Analytics & Reporting

The system is customizable and currently serves more than 3500+ corporate customers.

Fig 1.3 HRMS System

Visitor Management System

A web-based ERP application designed for enterprises and startups. Features Include: Visitor Tracking Currently deployed to 1500+ customers.

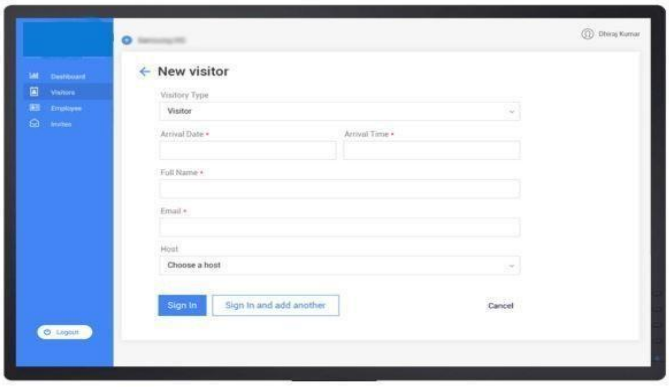

Fig 1.4 Visitor Management Resources

1.7 SALES MANAGEMENT SOFTWARE(CRM)

A cloud-based CRM system that includes: Lead Management Sales Funnel Tracking Field Sales Automation Multichannel Communication Performance Monitoring The system supports 150+ enterprise customers.

It is a cloud-based sales management software. Eases routing and distributing the leads to ensure better conversion chances. It is a CRM software that helps enterprises to increase sales and revenues and maintain valuable and profitable relationships with leads, prospects and customers. The multichannel communications integrated CRM makes it easy to reach out to the lead instantly and engage in an appropriate way to push in to sales funnel. The Sales Management App allows businesses perform all tasks, from lead distribution to scheduling an interview, on the move from anywhere. Field sales automation also enables to track, monitor and communicate with the field sales team and sales pipeline management.

Key Features:

- Identify the lead source to get the lead background
- Nurture the lead over multichannel communication
- Track the lead journey and upload contacts at on go
- Assign and reassign the leads in different methods
- Customizable dashboard with the calendar
- Monitor the leads and agent's performance hierarchy-wise

This software is customizable as per the different industry requirements. We have more than 1500+ loyal customers for this product.

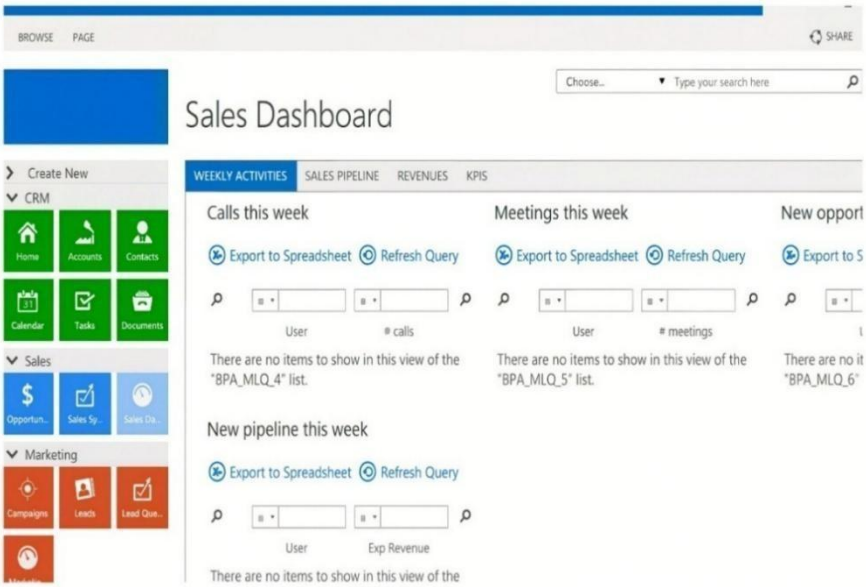

Fig 1.5 Sales Management Software

1.8 CONCLUSION

In conclusion, TechCiti Software Consulting Private Limited is a well established IT solutions provider focused on innovation and customer satisfaction. The organization has a clear vision, strong leadership, and an efficient organizational structure. Its wide range of services and strategic partnerships contribute to its steady growth. The company's focus on technology and quality ensures effective solutions for clients. Overall, TechCiti shows strong potential for continued success in the IT industry.

CHAPTER 2

ON JOB TRAINING-1

This chapter describes the development of a Lung Disease Prediction System, a web-based application designed to assist users in identifying potential lung-related health risks through an interactive and user-friendly platform. The system is built by combining frontend technologies with backend processing to create a seamless and responsive healthcare application.

Unlike complex clinical systems, this project focuses on accessibility and usability, enabling users to input basic health information and receive quick predictive feedback. The application emphasizes simplicity, real-time interaction, and ease of understanding, making it suitable for general users as well as preliminary healthcare screening.

Lung Disease Prediction System

2.1 Job Role

During the internship, I worked as a Software Development Intern, primarily focusing on developing a web-based healthcare application.

My role involved contributing to both the frontend and backend components of the Lung Disease Prediction System. I was responsible for designing the user interface, implementing input forms, and ensuring smooth communication between the frontend and backend.

Additionally, I participated in integrating the prediction logic into the application and ensuring that user inputs were properly validated and processed before generating results. This role helped me gain practical experience in fullstack development and application deployment.

2.2 Job Overview

The Lung Disease Prediction System is designed as a user-interactive web application that allows individuals to assess their lung health condition based on specific symptoms and lifestyle factors. The system is structured into the following components:

- User Interface: A clean and responsive interface where users can enter details such as smoking habits, breathing issues, fatigue, and chest pain.
- Application Logic: Handles user input, performs validation, and prepares data for prediction.
- Prediction Mechanism: Processes the input data and determines whether the user falls under a high-risk or low-risk category.
- Result Display: Provides clear and immediate feedback to the user.

The system prioritizes ease of use and quick response time, ensuring a smooth user experience

2.3 Future Scope of the Project

The project can be further improved with the following enhancements:

- Adding more detailed symptom tracking
- Integration with wearable health devices
- Deployment as a mobile application
- Real-time monitoring and alerts
- Integration with healthcare consultation platforms

These improvements can expand the system's usability and make it more impactful.

2.4 Goal of the Project

The main objective of the Lung Disease Prediction System is to provide a simple and efficient tool for preliminary lung health assessment. The key goals include:

- Enabling users to quickly assess their health condition
- Providing immediate feedback based on input data
- Improving awareness about lung-related diseases
- Reducing dependency on manual preliminary checks

The system focuses on user convenience and awareness rather than complex clinical diagnosis

2.5 Problems That Software Will Solve

The system addresses several common issues:

- Lack of Early Awareness: Many users ignore early symptoms of lung diseases.
- Time Constraints: Visiting a doctor for initial screening may not always be feasible.
- User Hesitation: People may delay medical consultation due to uncertainty.
- Manual Assessment Limitations: Self-evaluation without guidance can be inaccurate.

The application provides a quick and accessible way to evaluate health risks and encourages timely action.

2.6 Work Flow Mode

- **Step 1: User Interaction:**

The user opens the application and accesses the input form.

- **Step 2: Data Entry**

The user enters details such as symptoms and lifestyle factors.

- **Step 3: Input Validation**

The system checks the entered data for correctness.

- **Step 4: Data Processing**

The input is processed and prepared for prediction.

- **Step 5: Prediction Generation**

The system evaluates the data and determines the risk level.

- **Step 6: Result Display**

The result is displayed in a clear and understandable format.

This workflow ensures smooth operation and user-friendly interaction.

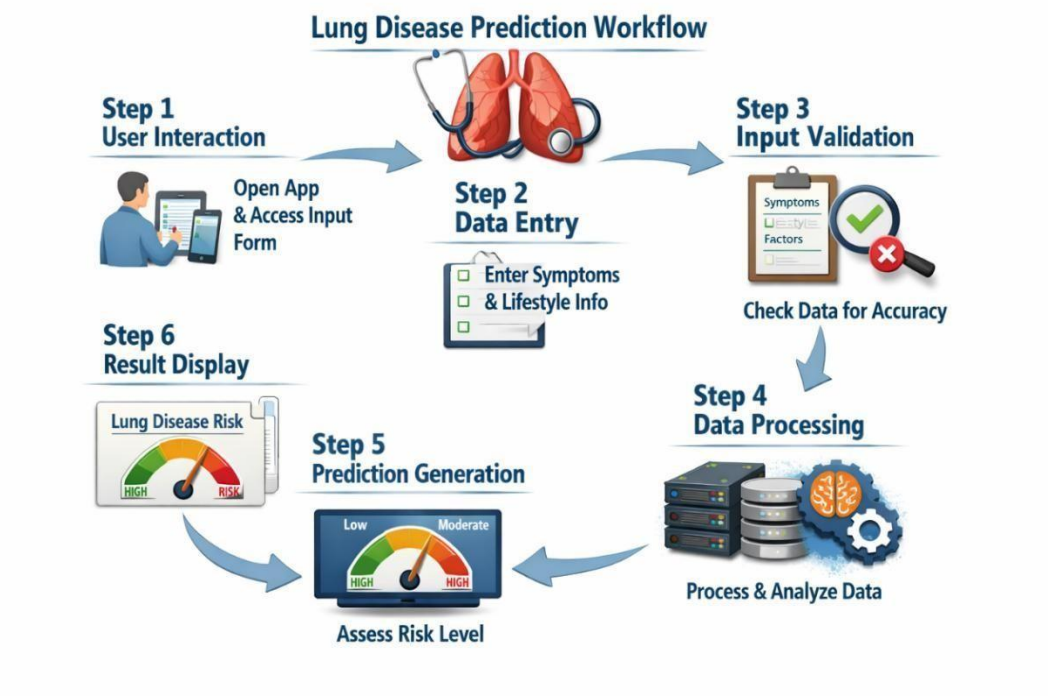

Fig 2.1 Work Flow Model

2.7 Tasks Assigned

During the internship, I completed the following tasks:

- Designed and developed the user interface
- Implemented responsive layouts using CSS and Bootstrap
- Added JavaScript for input validation
- Developed backend logic using Python and Django
- Connected frontend with backend using APIs
- Tested system functionality under different scenarios
- Fixed bugs and improved user experience
- These tasks helped in understanding real-world application development.

2.8 The Main Algorithm Used in the Project

The Lung Cancer Prediction System uses machine learning algorithms to classify the risk level based on user input data.

- Classification Algorithm:
  Used to predict whether the user falls under high-risk or low-risk category.
- Data Preprocessing Techniques:
  Ensures clean and structured data before feeding into the model.
- Validation Techniques:
  Improves accuracy and reliability of predictions.

The algorithm is designed to provide fast and consistent results, making it suitable for real-time applications.

2.9 Project Outcomes

The project was successfully implemented with the following outcomes:

- Developed a functional lung disease prediction application
- Created a user-friendly and responsive interface
- Ensured smooth interaction between frontend and backend
- Delivered quick and reliable prediction results
- Gained practical experience in full-stack development

The system effectively demonstrates how simple technology can be used to create meaningful healthcare solutions.

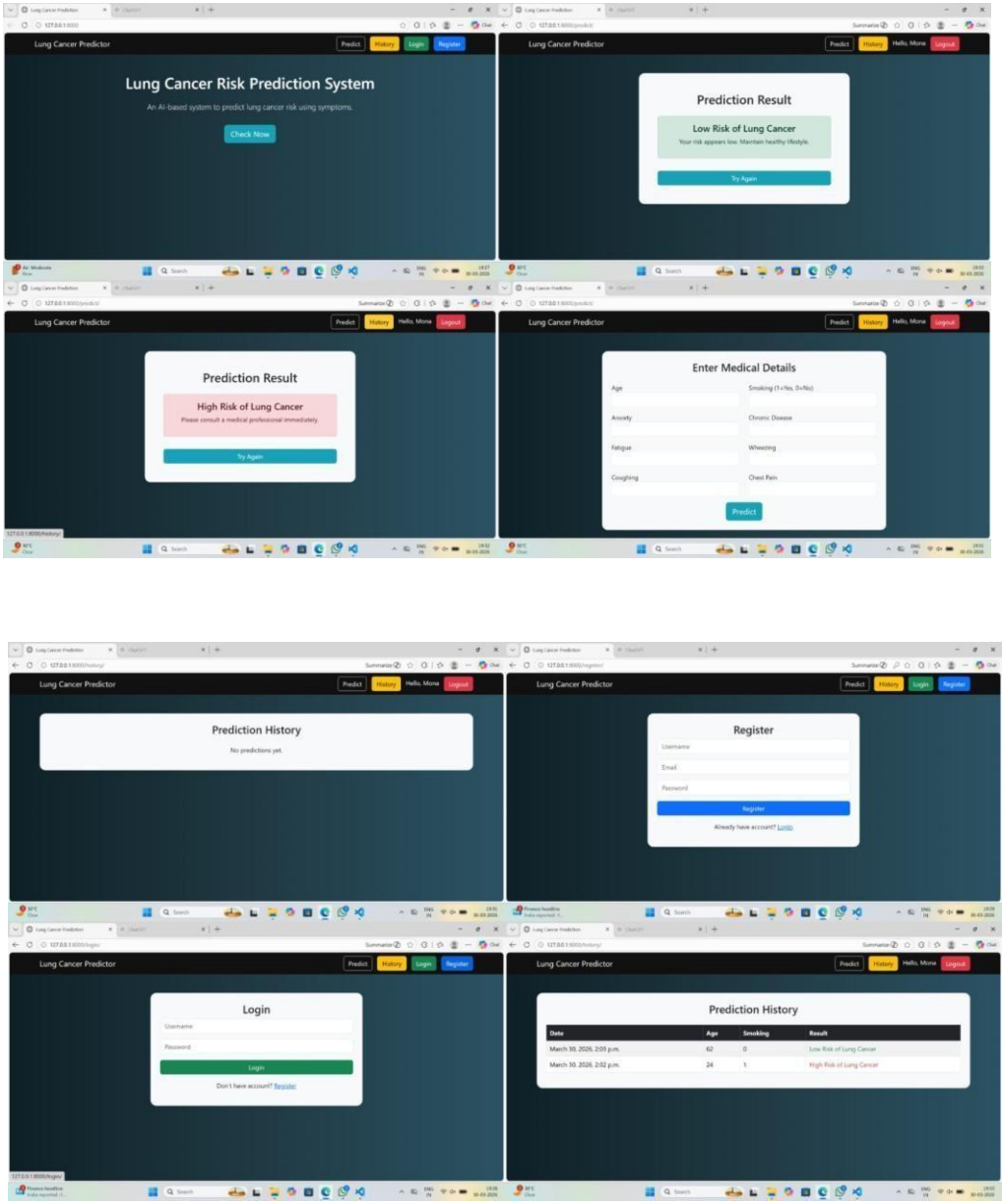

Figure 2.2 Lung Cancer Prediction System

CHAPTER 3

ON JOB TRAINING-2

This chapter describes the development of a Hepatitis Disease Prediction System, an intelligent healthcare solution designed to analyze clinical parameters and determine the likelihood of hepatitis infection. Unlike traditional systems that rely heavily on manual interpretation, this application leverages data-driven methodologies to support faster and more consistent medical assessments.

The system emphasizes analytical processing of liver-related health indicators and provides predictive insights through a structured computational pipeline. It is designed not only as a prediction tool but also as a decision support system that can assist in early-stage screening.

Task: Hepatitis Disease Prediction System

3.1 Job Role

As part of the internship, I worked in the Software Development division focusing on healthcare analytics.

My designation was AI/Software Development Intern, where I contributed to building a predictive system capable of analyzing patient health data. My role involved working across multiple layers of the application, including data handling, model integration, and interface development.

Rather than only implementing features, I was also involved in understanding how medical datasets can be transformed into meaningful predictive inputs, which gave me deeper exposure to applied machine learning concepts.

3.2 Job Overview

The Hepatitis Prediction System is designed as a data-centric application that evaluates multiple biochemical and clinical attributes to determine disease presence.

Key characteristics of the system include:

- It focuses on liver function indicators such as bilirubin, SGOT, SGPT, and protein levels
- It uses structured datasets to train predictive models
- It delivers outputs in a simplified format for easy interpretation System Components:
- Input Interface:
  Allows structured entry of medical attributes instead of general symptom based input.
- Processing Engine:
  Performs validation, normalization, and transformation of clinical data.
- Prediction Module:
  Applies trained models to classify patient condition.
- Output Layer:
  Displays prediction results in a clear and interpretable manner.

This system is more data-focused and analytical compared to general symptom based applications.

3.3 Future Scope of the Project

The project has strong potential for further enhancement:

- Incorporation of real-time lab data integration
- Use of deep learning techniques for improved accuracy
- Development of clinical dashboards for doctors
- Integration with wearable health monitoring devices
- Multi-disease prediction capability within a single system

These enhancements can elevate the system from a basic predictor to a comprehensive clinical intelligence platform.

3.4 Goal of the Project

The project is designed with the following objectives:

- To develop a data-driven disease prediction model
- To enable early-stage identification of hepatitis risk
- To improve consistency in health analysis
- To reduce dependency on manual evaluation
- To promote technology-assisted healthcare solutions

The goal is not just prediction, but supporting better clinical judgment through data insight

3.5 Problem that Software Will Solve

The system addresses unique challenges in liver disease analysis:

- Complex Clinical Parameters:

  Liver-related diseases involve multiple interdependent variables that are difficult to interpret manually.
- Lack of Standardized Evaluation:

  Different practitioners may prioritize different parameters, leading to inconsistent conclusions.
- Time-Consuming Analysis:

  Evaluating lab reports manually requires time and expertise.
- Limited Early Detection Tools:

  Early-stage hepatitis detection is often overlooked due to subtle symptoms.

The system simplifies this complexity by converting raw medical data into actionable predictions.

3.6 Workflow of the Model

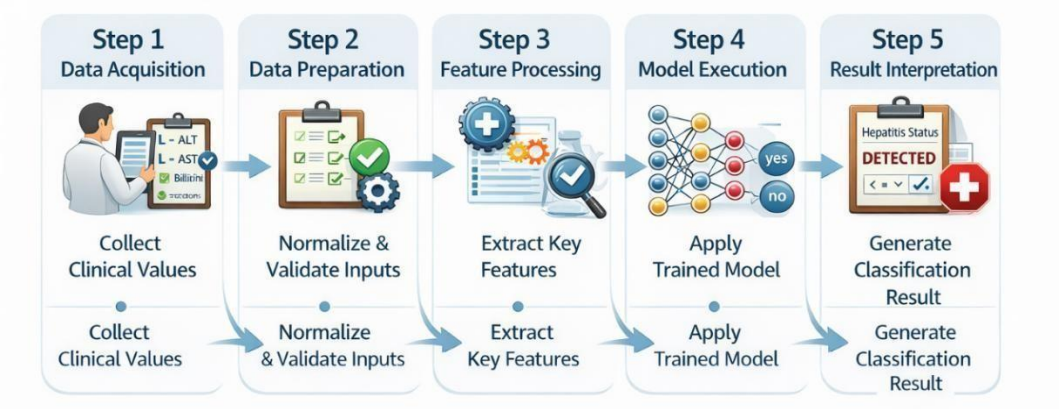

Fig 3.1 Work Flow Model

The workflow of the system is designed as a data-processing pipeline:

- Step 1: Data Acquisition

  Patient clinical values are collected through the interface.
- Step 2: Data Preparation

  Input values are normalized and checked for inconsistencies.
- Step 3: Feature Processing

  Important medical features are extracted and formatted.
- Step 4: Model Execution

  The processed data is passed through the trained model.
- Step 5: Result Interpretation

  The system generates a classification result indicating disease presence.

This structured workflow ensures accuracy and repeatability.

3.8 Task Assigned

My contributions were focused on both development and integration:

- Designed structured input forms for clinical data
- Developed backend logic for handling numerical datasets
- Implemented preprocessing techniques for medical data
- Integrated prediction model into application workflow
- Created API endpoints for data exchange
- Conducted testing with multiple datasets
- Improved system performance through debugging

These tasks enhanced my understanding of data-driven application design.

3.8 Outcomes

The project resulted in the successful development of a predictive healthcare application:

- Efficient disease classification based on clinical inputs
- Improved consistency in prediction results
- Simplified representation of complex medical data
- Practical exposure to real-world machine learning implementation

The system demonstrates how data analytics and software development can be combined to solve healthcare challenges.

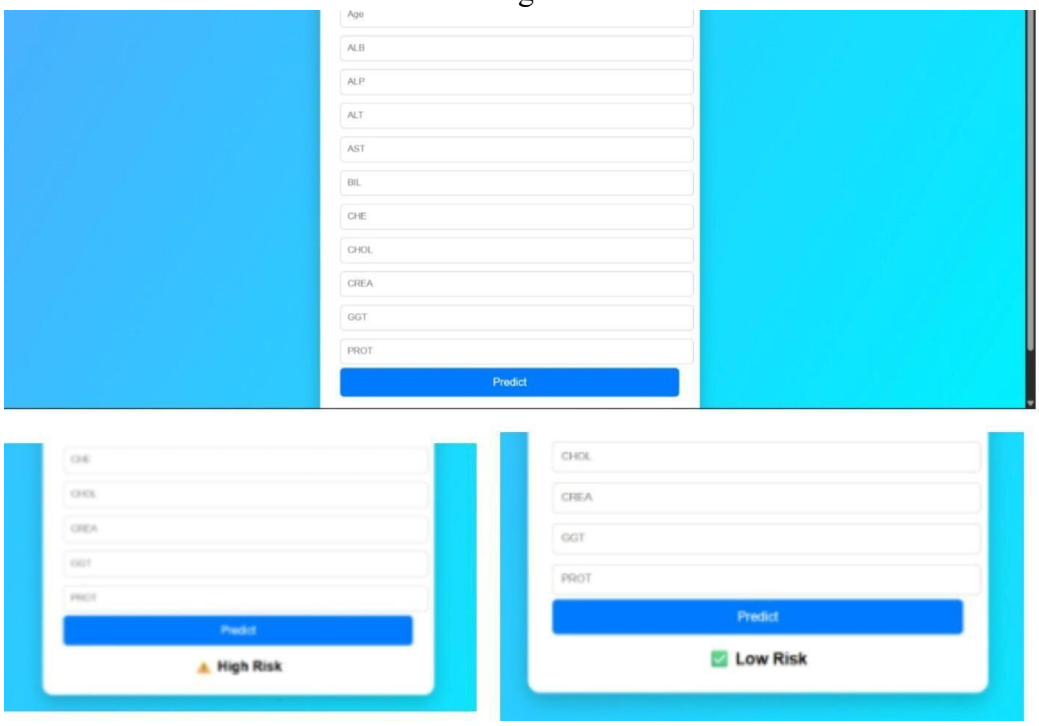

Fig 3.2 Hepatitis Prediction System Interface

CHAPTER 4

This chapter presents two healthcare use cases: Lung Disease Prediction and Hepatitis Disease Prediction. Both systems use medical data to provide quick and reliable risk assessment. Overall, they demonstrate simple and effective data-driven decision-making in healthcare.

4.1 Use Case – 1

4.1.1 Background

The Lung Disease Prediction System is developed as a web-based healthcare application that helps users and medical professionals assess the risk of lung-related diseases quickly and efficiently. The system is designed to provide a simple and accessible way to perform preliminary health analysis using user-input data.

Unlike traditional approaches that rely only on manual observation and medical consultation, this system allows users to enter symptoms and life style related information to receive instant predictive results. The application focuses on usability, speed, and clarity, making it suitable for both general users and healthcare assistants.

The system processes input data through backend logic and generates a prediction indicating whether the user falls under a high-risk or low-risk category. It helps in early awareness and encourages users to seek medical advice when necessary.

4.1.2 Use Case Description

Setting

A user visits the Lung Disease Prediction web application to evaluate their health condition after experiencing symptoms such as breathing difficulty and chest discomfort. Instead of immediately consulting a doctor, the user uses the system for a quick preliminary assessment.

Implementation

The user enters the following details into the system:

- Age: 45 years
- Smoking Status: 1
- Anxiety Level: 56
- Fatigue: 53
- Wheezing: 64
- Coughing: 43
- Chest Pain: 25

After entering all the required details, the user clicks on the "Predict" button. The backend system processes the data by:

- Validating user inputs
- Converting data into structured format
- Applying prediction logic
- Generating output

System Response

Within a few seconds, the system displays the result:

- Prediction Result: High Risk of Lung Disease
- Output Display: Clear message indicating risk level
- User Guidance: Suggestion to consult a medical professional

The result is shown in a visually clear format for easy understanding.

Results and Discussion

The Lung Disease Prediction System demonstrates effective performance in providing quick and useful preliminary health assessments

Key observations include:

- Faster prediction compared to manual evaluation
- Consistent results based on input data
- Easy-to-use interface for non-technical users
- Reliable system response within seconds

The system improves awareness and supports early detection, which is important in preventing severe health conditions.

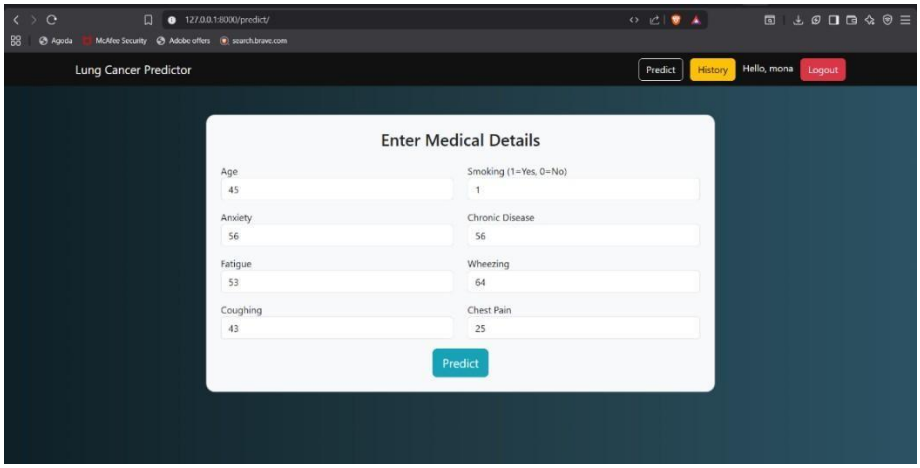

Fig 4.1 Lung Cancer System Interface

Impact and Benefits

The system provides several benefits:

- Helps users identify potential health risks early
- Reduces time required for initial assessment
- Provides accessible healthcare support
- Encourages timely medical consultation
- Improves efficiency in basic health screening

Overall, the system serves as a support tool for preliminary diagnosis, making healthcare more accessible and efficient.

Use Case - 2

4.2.1 Background

The Hepatitis Disease Prediction System is designed as a clinical databased application that evaluates liver-related health parameters to predict the likelihood of hepatitis. The system focuses on structured biochemical inputs rather than general symptoms, making it suitable for medical data analysis.

The application provides a user-friendly interface where clinical values can be entered easily. The backend processes these values and generates a prediction result, helping users and healthcare assistants in early-stage disease identification.

1.2 Use Case Description

Setting

AA user or healthcare assistant accesses the Hepatitis Prediction System to evaluate a patient's liver condition using laboratory test values

Implementation

The user enters the following details into the system (as shown in the interface:

- Age
- ALB (Albumin)
- ALP (Alkaline Phosphatase)
- ALT (Alanine Aminotransferase)
- AST (Aspartate Aminotransferase)
- BIL (Bilirubin)
- CHE (Cholinesterase)
- CHOL (Cholesterol)
- CREA (Creatinine)
- GGT (Gamma-Glutamyl Transferase)
- PROT (Protein)

After entering all values, the user clicks on the “Predict” button. The system then:

- Validates all input fields
- Converts values into a structured format
- Processes the data through backend logic
- Applies prediction model
- Generates output

System Response

Within seconds, the system displays the result:

- Prediction Result: Positive / Negative (Hepatitis Risk)
- Output Display: Clearly visible result message
- User Guidance: Suggestion for further medical consultation if required

Results and Decision

The system effectively handles multiple clinical parameters and provides quick prediction results.

Key observations:

- Accurate handling of liver-related medical data
- Fast response time
- Easy-to-use interface for data entry
- Reliable prediction output

The system simplifies complex clinical evaluation into a user-friendly process.

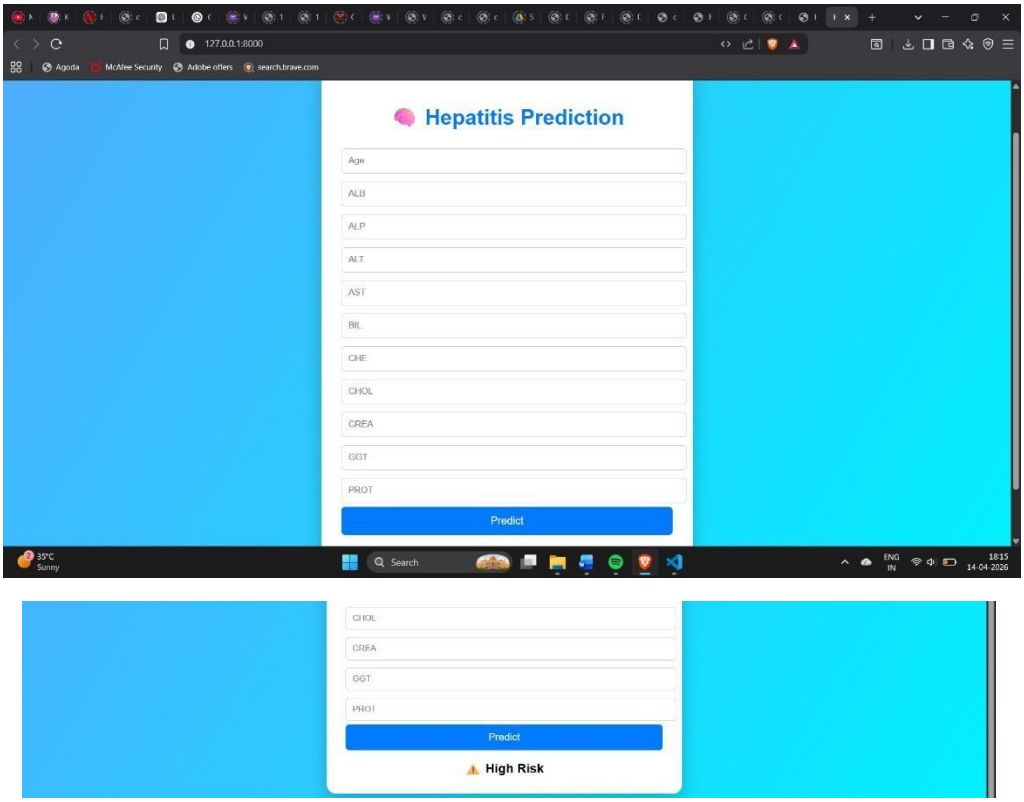

Fig 4.2: Hepatitis System Interface

Impact and Benefits

- Enables quick analysis of liver health
- Reduces manual interpretation of lab reports
- Improves efficiency in healthcare screening
- Supports early detection of hepatitis
- Provides accessible and simple prediction system

GANAVI J

Computer Science Engineering| Diploma Candidate

Roll No: 102CS23017 | SJ (Govt) Polytechnic, Bangalore – 560001

PERSONAL INFORMATION

Date of Birth	08 FEB 2008
Nationality	Indian
Location	Bangalore, Karnataka
Languages Known	Kannada, English, Hindi
Hobbies	Reading Novels

CAREER OBJECTIVE

A dedicated Computer Science diploma student with hands-on internship experience at TechCiti Software Company in software development and technical operations. Seeking opportunities to apply practical knowledge in programming, web development, and software engineering.

EDUCATION

Diploma in Computer Science&**Engineering | 2026 – Present (6th Semester)**

Sri Jayachamarajendra Government Polytechnic, KR Circle, Bangalore – 560001
Overall CGPA: 9.24

SSLC (10th Standard) | Completed 2023
St. Clare High School, Bengaluru, Karnataka

Marks Scored: 89.44%

TECHNICAL KNOWLEDGE

- **Python • Java • HTML • OOP • DBMS • Data Structures • Jupyter • VS Code • Git • Pandas • NumPy • Scikit-learn • TensorFlow**

SOFT SKILLS

•Logical Reasoning

•Communication

•Teamwork

• Problem Solving

INTERNSHIP EXPERIENCE

Internship Trainee – Developed Personalized Healthcare AI

- Lung Disease Prediction
- Hepatitis Disease Prediction

CERTIFICATIONS

• Infosys Springboard: Git Essentials · ML Fundamentals · Python for Data Science · Data Transformation & Preprocessing NLP · TensorFlow Introduction Samsung Innovation Campus Certificate Simplilearn

• SkillUP: Generative AI Studio · Power BI for Beginners · Python for Data Analysis

DECLARATION

I hereby declare that the information furnished above is true and correct to the best of my knowledge and belief.

Ganavi J
Bangalore, 2026

PHOTO GALLERY

Fig

Fig 6.1 Snapshot of Interns working at TechCiti technologies

Fig 6.2 Group Photo of Interns at TechCiti Technologies Company

REFERENCES

1. Scikit-learn Documentation

Primary machine learning library used for implementing classification models and data preprocessing techniques.

URL: https://scikit-learn.org/stable/

2. TensorFlow Documentation

Open-source machine learning framework used for building and training predictive models.

URL: https://www.tensorflow.org/

3. Django Documentation

High-level Python web framework used for backend development and application logic.

URL: https://docs.djangoproject.com/

4. Flask Documentation

Lightweight Python framework used for integrating machine learning models with web applications.

URL: https://flask.palletsprojects.com/

5. Pandas Documentation

Data analysis and manipulation library used for handling datasets and preprocessing.

URL: https://pandas.pydata.org/docs/

6. NumPy Documentation

Numerical computing library used for mathematical operations and data processing.

URL: https://numpy.org/doc/

APPENDICES

Appendix A: Technical Details - Lung Disease Prediction – Input Details

A.1 Input Parameters

The Lung Disease Prediction System uses user-provided health and lifestyle data to assess risk levels. The key parameters include:

- Age
- Smoking status
- Anxiety level
- Fatigue
- Wheezing
- Coughing
- Chest pain

These inputs are collected through a user-friendly interface and validated before processing.

A.2 Output Description

The system processes the input data using a classification model and provides:

- Prediction Result: High Risk / Low Risk
- Instant feedback displayed on the interface

The output helps users understand their health condition and encourages early medical consultation.

Appendix B: Hepatitis Prediction – Technical Details

B.1 Input Parameters

The Hepatitis Prediction System is based on structured clinical data. It considers multiple biochemical attributes such as:

- Age
- Albumin (ALB)
- Alkaline Phosphatase (ALP)
- Alanine Aminotransferase (ALT)
- Aspartate Aminotransferase (AST)
- Bilirubin (BIL)
- Cholesterol (CHOL)
- Creatinine (CREA)
- Gamma-Glutamyl Transferase (GGT)
- Protein (PROT)

These parameters are critical for analyzing liver function.

B.2 Output Description

After processing the data through the prediction model, the system provides:

- Result: Positive / Negative (Hepatitis Risk)
- Clear and interpretable output

This helps in simplifying complex medical data into an easy decisionsupport result.

Appendix C: Additional Resources

This appendix contains references to additional materials related to the internship:

Source code repository: https://github.com/Ganavi38/Final-Report.git

Company Profile: https://www.techcitisoftware.in/